

Date Installed : 4-10-07
 Installed by : Vernon Nagel Constr.
 Inspected by : Rex Moll

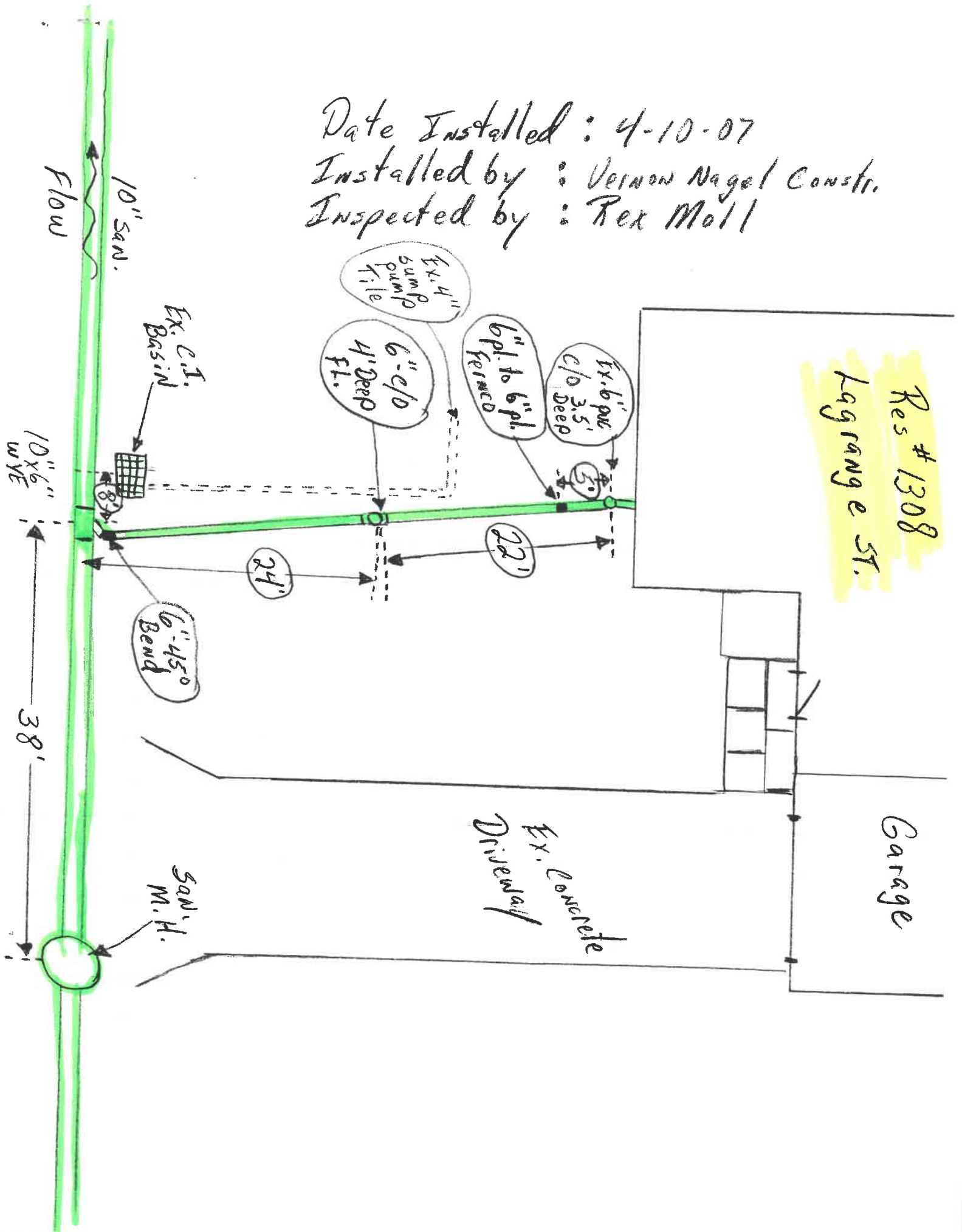

Res # 1308
 Lagrange St.

Garage

Ex. Concrete Driveway

San. M.H.

6" 45° Bend

24'

22'

6" c/d
 4' Deep

6" pl. to 6" pl.
 Fernco

Ex. 6" PVC
 c/d 3.5' Deep

Ex. 4" sump
 pump
 4" tie

Ex. C.I.
 Basin

10" x 6" wye

Flow
 10" San.

38'

Date Installed : 4-10-07

Installed by : Vernon Nagel Constr.

Inspected by : Rex Moll

